

+7 (903) 796-78-25

Pamesa Ceramica <http://keram-mir.ru/> - керамическая плитка из Испании для пола, для ванной, для кухни. В интернет-магазине Глобус Керамика вы можете купить плитку Pamesa Ceramica по цене производителя. Доставка керамической плитки по всей Москве и России.

RVTO. PASTA BLANCA
WHITE BODY WALL TILES
REVÊTEMENT PÂTE BLANCHE

LEAD | 25x75
9,84"x29,52"



Rvto / Wall / Rvtm: LEAD BLANCO 25X75 - DEC. PUCCINI 25X75
Pvto / Floor / Sol: BOSQUE ARENA 22X85



LEAD Perla 25x75 **M13** 27.725.37.2876

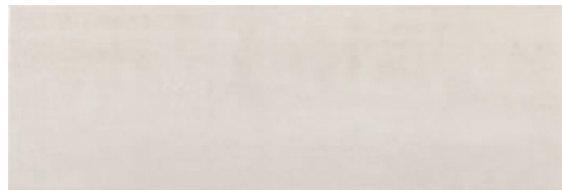

LEAD Blanco 25x75 **M13** 27.725.12.2876



LEAD Natural 25x75 **M13** 27.725.102.2876

▼ COMBINACIONES / COMBINATIONS / ASSOCIATIONS



Dec. VERDI Blanco 25x75 **M41** 28.725.12.829

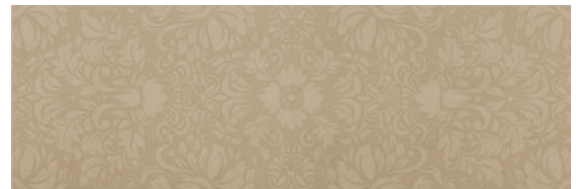

SOIE Taupe 25x75 **M13** 27.725.285.2885

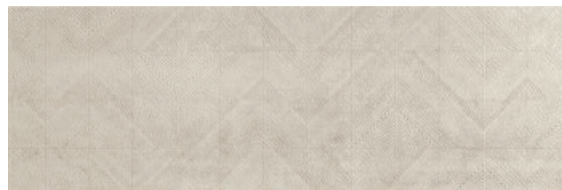

DAMIER Perla 25x75 **M13** 27.725.37.2884



Dec. BELLINI 25x75 **M41** 28.725.1.1729



Listelo REAL 7.5x75 **P85** 28.717.1.859



Dec. PUCCINI 25x75 **M41** 28.725.1.2931



Listelo AROSA 5x75 **P80** 28.797.1.1034 RESINA/RESIN/RESINÉ

▼ EMPAQUETADO PACKAGING EMBALLAGE

**PAVIMENTOS
SUGERIDOS**
RECOMMENDED
FLOORING
REVÊTEMENTS DE
SOL CONSEILLÉS



LEAD Blanco / Perla



BOSQUE
Argent



BOSQUE
Cenere

LEAD Natural



BOSQUE
Arena

| Formato | pz/cj | m ² /cj | m ² /pl | cj/pl | kg/cj | kg/pl |
|---------|-------|--------------------|--------------------|-------|-------|-------|
| 25x75 | 6 | 1,13 | 54,24 | 48 | 19 | 912 |
| 5x75 | 6 | | | | 4,54 | |
| 7.5x75 | 9 | | | | 9 | |

RVTO. PASTA BLANCA
WHITE BODY WALL TILES
REVÊTEMENT PÂTE BLANCHE

SOIE | 25x75
9,84"x29,52"



Rvto / Wall / Rvtm: LEAD NATURAL 25X75 - SOIE TAUPE 25X75
Pvto / Floor / Sol: BOSQUE ARENA 22X85 DECORSTONE

T4u
Tiles for you



SOIE Taupe 25x75 **M13** 27.725.285.2885

▼ COMBINACIONES / COMBINATIONS / ASSOCIATIONS



LEAD Natural 25x75 **M13** 27.725.102.2876

Moldura METAL PLATA Brillo 2x75 **P64** 28.719.804.2466

**PAVIMENTOS
SUGERIDOS**
RECOMENDE
FLOORING
REVÊTEMENTS DE
SOL CONSEILLÉS



BOSQUE
Arena

▼ EMPAQUETADO PACKAGING EMBALLAGE

| Formato | pz/cj | m ² /cj | m ² /pl | cj/pl | kg/cj | kg/pl |
|---------|-------|--------------------|--------------------|-------|-------|-------|
| 25x75 | 6 | 1,13 | 54,24 | 48 | 19 | 912 |
| 2x75 | 27 | | | | 7,61 | |

Piezas complementarias, ver en página 386.
Special pieces, see page 386.
Pièces supplémentaires, voir page 386.